WISH™ EQUIPMENT DIAGRAM

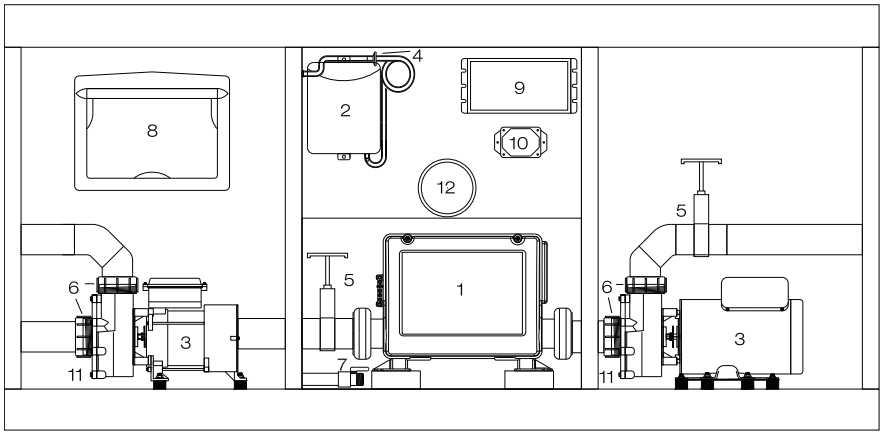

#	Component	Quantity
1	Control Box and Heater	1
2	Ozonator (option)	1
3	Pumps	2
4	Check Valve (option)	1
5	Slice Valves	2
6	Pump Unions	4
7	Drain Valve	1
8	Adagio™ Stereo Head (option)	1
9	Stereo Power Supply (option)	1
10	Constellation™ LED Control (option)	1
11	Pump Plugs	2
12	Light	1

WISH CONTROL OPERATION

AUXILIARY LOUNGE CONTROL

Auxiliary panel controls the jets and lights. (See SPA CONTROL OPERATION in the Owner's Manual.)

ADAGIO™ II AUDIO SYSTEM (OPTION)

Adagio™ II provides a safe enclosure and convenient remote control for your iPod music player. Please refer to the Poly-Planar SpaTunes™ Audio System & iPod Controller Owner's Manual.

THE WISH™

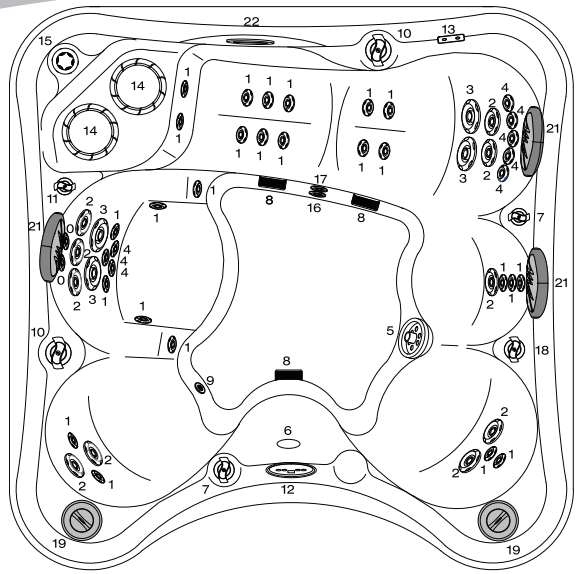

#	Component Identification	Qty.
0	HK™8 Neck Jets	2
1	HK™8 Jets	24
2	HK™12 Jets	10
3	HK™16 Jets	4
4	HK™40 Jets	9
5	Geyser Jet	1
6	Light (option)	1
7	Air Controls	2
8	Suction Fittings	3
9	Floor Drain	1
10	Jet Selectors	2
11	Neck Jet Valve	1
12	Bather's Control Panel	1
13	Auxiliary Control (Jets & Light)	1
14	Filter Canisters	2
15	Spa Frog®	1
16	Spa Frog® Return Fitting	1
17	Ozone Injector Fitting	1
18	Waterfall Valve	1
19	Adagio™ Speakers (option)	2
20	Constellation™ (option)	
21	Cushioned Headrests	3
22	Water Feature	1

Physical Specifications	Size
Dimensions	84" x 84"
Height	35"
Corner Radius	12"
Seating Capacity/Positions	5/5
Weight Dry/Lbs.	785
Weight Full/Lbs.	3621
Water Capacity/Gallons	340
Total Therapy Jets	50

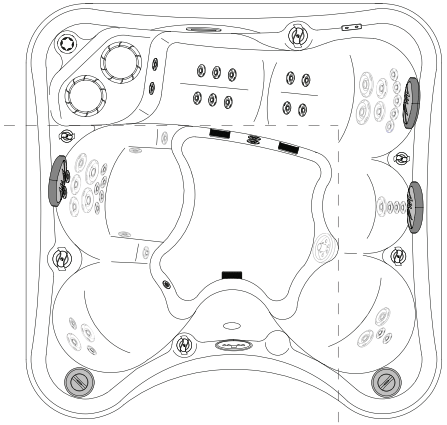

ZONE 1 JETS 1
Lounge leg and foot jets

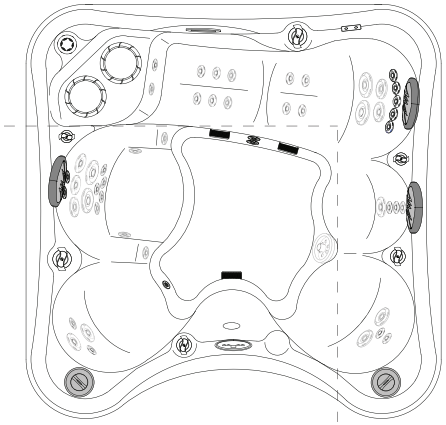

ZONE 1 JETS 3
Lounge upper-back jets

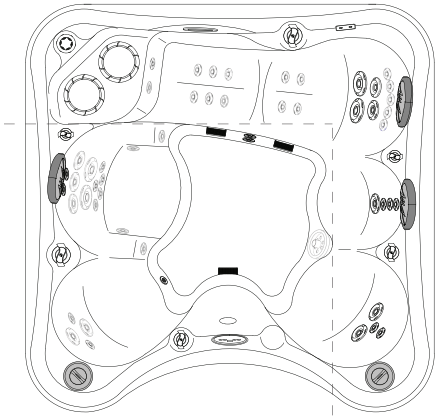

ZONE 1 JETS 2
Upper-, mid-, and lower-back jets

MARQUIS SPAS
WISH™ THERAPY CONTROL

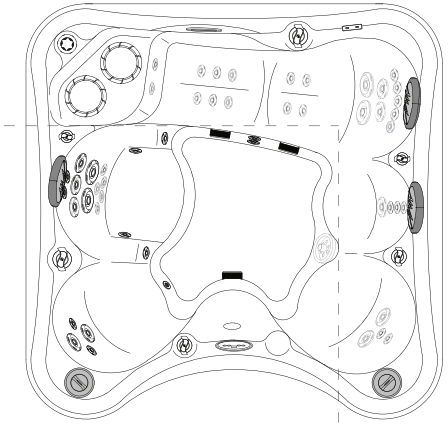

ZONE 2 JETS 1
Upper- and mid-back jets

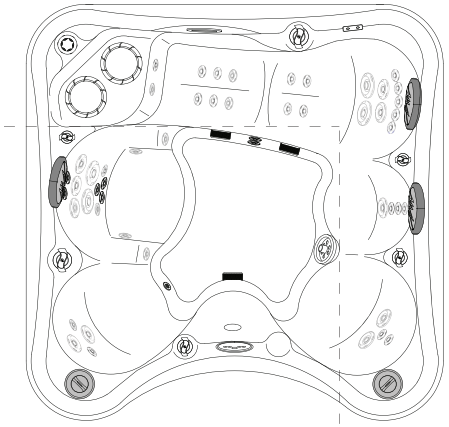

ZONE 2 JETS 2
Lower-back and Geyser jets

Neck jets operate in all zones